

ABERNATHY and ASSOCIATES

Kenneth B. Abernathy Jr.

Wisconsin Registered Land Surveyor S-1594

Rt. 3, Box 273
Elkhorn, Wisconsin 53121
Phone: (414) 723-4260 (office)
(414) 723-7209 (FAX)

PLAT OF SURVEY

LOT 218 OF THE ORIGINAL PLAT OF
CEDAR POINT PARK, A SUBDIVISION
LOCATED IN THE VILLAGE OF
WILLIAMS BAY, WALWORTH COUNTY,
WISCONSIN.

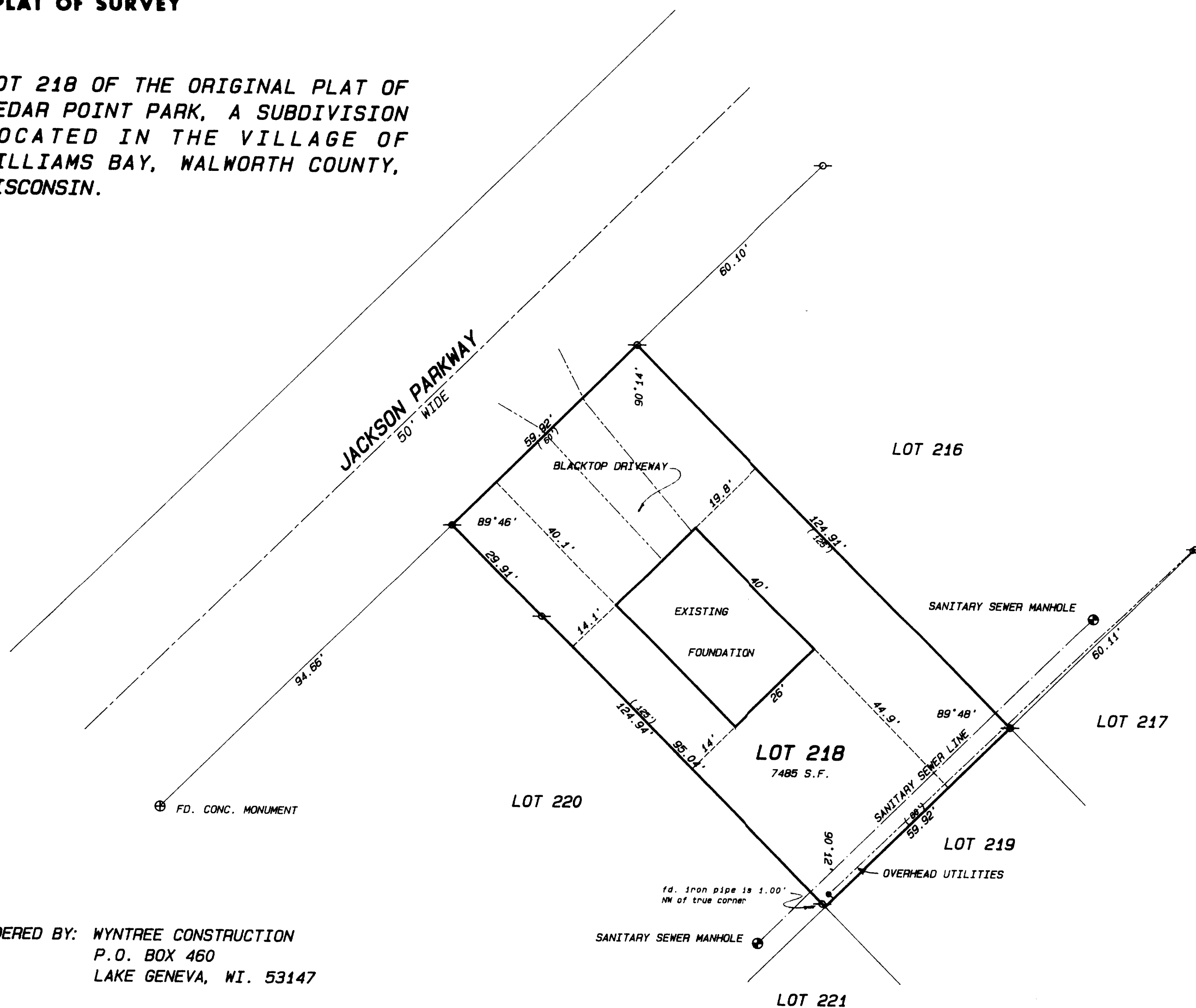

ORDERED BY: WYNTREE CONSTRUCTION
P.O. BOX 460
LAKE GENEVA, WI. 53147

OWNER: JAMES NETHERY
633 JACKSON PARKWAY
WILLIAMS BAY, WI. 53191

NOTE:
THE RESIDENCE HAS BEEN DESTROYED BY
FIRE AND ONLY THE CONCRETE FOUNDATION
REMAINS.

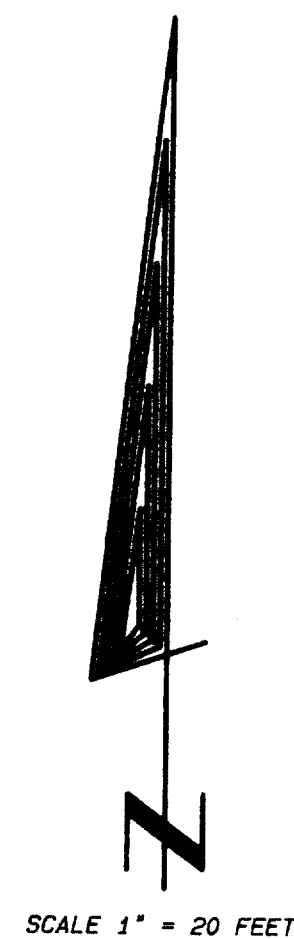

Legend

- FOUND IRON PIPE
- FOUND IRON ROD
- FOUND BRASS CAPPED MONUMENT
- FOUND CONCRETE MONUMENT
- CHISEL CUT IN CONCRETE
- SET IRON ROD, 24" LONG, WEIGHING 1.5 LBS./LINEAL FT., 3/8" DIA.
- SET IRON ROD, 30" LONG, WEIGHING 4.5 LBS./LINEAL FT., 1-11/16" DIA.
- (xx) RECORDED AS DIMENSION
- EXISTING FENCE

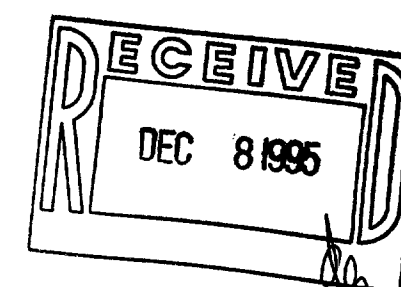

SCALE: 1" = 20 FEET

"I hereby certify that the above described property has been surveyed by me or under my direction and that the above map is a true representation thereof and shows the size and location of the property, its exterior boundaries, the location of all visible structures and dimensions of all principal buildings thereon, boundary fences, apparent easements, roadways and visible encroachments, if any."
"This survey is made for the use of the present owners of the property, and also those who purchase, mortgage, or guarantee the title thereto within one year from date hereof."

Kenneth B. Abernathy, Jr.

KENNETH B. ABERNATHY, JR.
WISCONSIN REGISTERED LAND SURVEYOR,
S-1594

Date: 9/26/95 Job No. 95.911

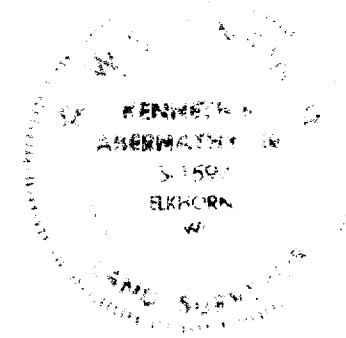

WCP-193
11-1125